

Cheung Ching Lutheran Day Nursery  
Application for the 2025-2026 Admission

Admission Criteria:

- Applicants from families in need will be given due priority consideration
- Applicants with sibling(s) currently studying in the school will be given due priority consideration
- Applicants should attain the age that physically and intellectually ready for pre-primary education
- Interview performance
- Recognition of the school's religious belief

Admission Arrangements Flowchart

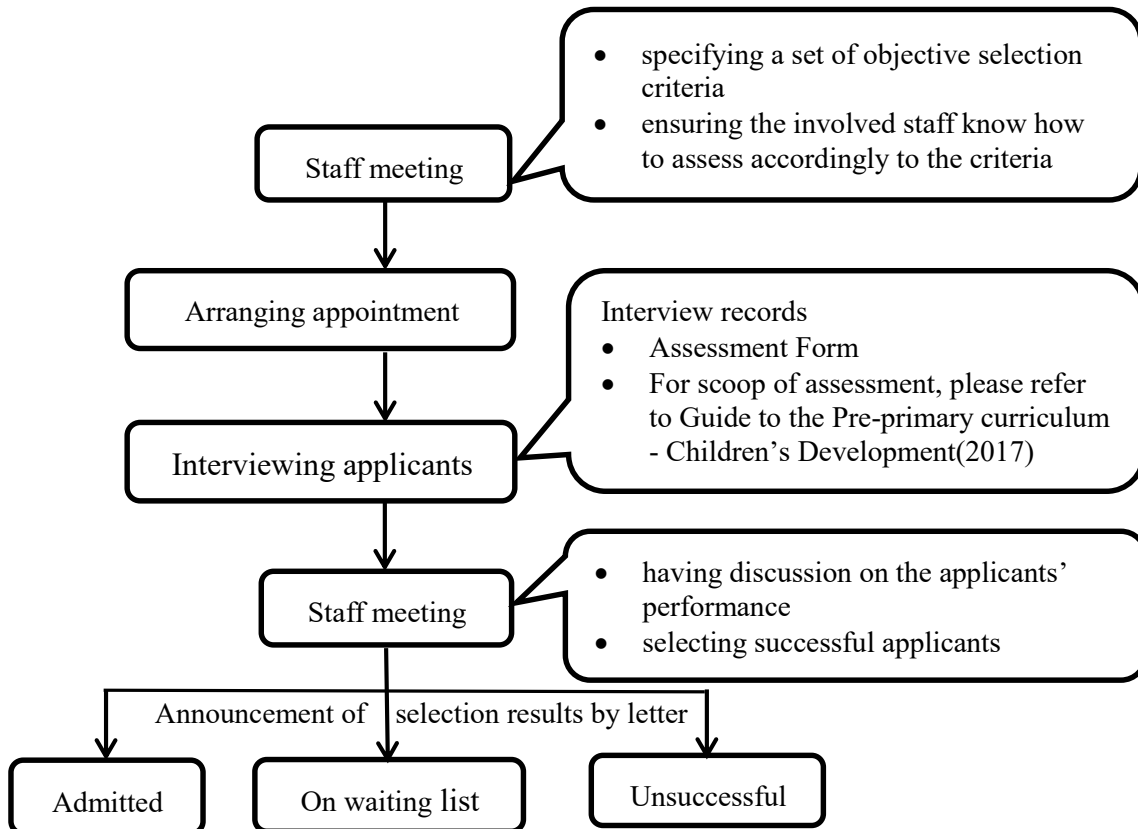

Remark:

1. In case of same assessment results, successful applicant(s) will be determined by a draw of lots.